

## Senior Care PA /

### The Benefits

#### Permanent Disablement

Pays up to RM275,000 in the event of permanent disablement due to accident.

#### Accidental Death

Pays lump sum up to RM150,000 in the event of accidental death.

#### Medical Expenses

Reimburses medical expenses up to RM2,000 sum insured including clinical, medical and surgical treatments.

#### Hospital Income

A weekly allowance of RM525 is payable for the period of hospitalization as a result of an accident up to a maximum of 4 weeks.

#### Nursing Care

A weekly allowance of RM250 is payable for the services of a nurse in the home if prescribed by doctor for continued treatment.

#### Extra Cash Allowance

A lump sum allowance of RM2,000 is payable to alter your home or car in the event of an accident resulting in wheelchair dependency for more than 6 months.

#### Ambulance Fees

Reimburse ambulance fees incurred upon an accident up to RM200.

#### Funeral Expenses

In addition to all other payments, a lump sum allowance of RM3,000 is payable in the event of accidental death.

### ELIGIBILITY 55 YEARS TO 75 YEARS

BENEFITS	SUM INSURED (RM)		
	PLAN 1	PLAN 2	PLAN 3
Permanent Disablement	100,000	200,00	275,000
Accidental Death	25,000	75,000	150,000
Medical Expenses	750	1,250	2,000
Hospital Income Weekly (max 4 weeks)	525	525	525
Nursing Care Weekly (max 4 weeks)	250	250	250
Extra Cash Allowance	2,000	2,000	2,000
Ambulance Fees	200	200	200
Funeral, Cremation & Repatriation expenses	3,000	3,000	3,000
*PREMIUM PAYABLE	120	240	360

\*Subject to the applicable Service Tax

### FAMILY DISCOUNT

10% discount on total premium if both spouses insured together

## The Pacific Insurance Berhad (91603-K)

(Licensed under the Financial Services Act 2013 and regulated by Bank Negara Malaysia / Dilesenkan dibawah Akta Perkhidmatan Kewangan 2013 dan dikawal oleh Bank Negara Malaysia)  
40-01, Q Sentral, 2A Jalan Stesen Sentral 2, Kuala Lumpur Sentral, 50470 Kuala Lumpur, Malaysia.  
(P.O. Box 12490, 50780 Kuala Lumpur, Malaysia)

Tel: +603- 2633 8999 Fax: +603-2633 8998 Toll-Free Line: 1-800-88-1629  
Website: www.pacificinsurance.com.my Email: customerservice@pacificinsurance.com.my

### Alor Setar

No. 15, Ground & 1st Floor,  
Kompleks Perniagaan Long Island Trade Centre,  
Seberang Jalan Putra, Mergong,  
05150 Alor Setar, Kedah Darul Aman.  
Tel : 04-732 4377 / 732 4378 / 730 0422  
Fax: 04-731 5869

### Ipoh

No. 12 & 12A, Ground Floor,  
Persiaran Greentown 1,  
Pusat Perdagangan Greentown,  
30450 Ipoh, Perak.  
Tel : 05-241 9933 / 241 9923 / 241 8823  
Fax: 05-241 9393

### Johor Bahru

Suite 4.3 Level 04, Menara Pelangi,  
Jalan Kuning, Taman Pelangi,  
80400 Johor Bahru, Johor.  
Tel : 07-331 9178 / 331 9179 / 331 8741  
Fax: 07-332 2079

### Klang

No. 46, Ground Floor, Jalan Batu Unjur 1,  
Bayu Perdana, 41200 Klang, Selangor.  
Tel : 03-3324 5776 / 3324 5779  
Fax: 03-3324 5773

### Kota Kinabalu

No.8, 2nd Floor, Jalan Pantai,  
88000 Kota Kinabalu, Sabah.  
Tel : 088-233 292 / 233 293 /  
: 236 312 / 238 034  
Fax: 088-232 195

### Kuantan

No. B36, Ground Floor, Lorong Tun Ismail 11  
Jalan Tun Ismail 1, 25000 Kuantan, Pahang.  
Tel : 09-514 2881 / 514 2882 / 514 2912  
Fax: 09-514 2953

### Kuching

1st Floor, Lot 212, Section 51,  
Ban Hock Road,  
93100 Kuching, Sarawak.  
Tel : 082-418 727 / 418 728 /  
: 256 508 / 254 679  
Fax: 082-426 011

### Melaka

Lot 20, Jalan Kota Laksamana 3/14,  
Pangsapuri Kota Laksamana,  
75200 Melaka.  
Tel : 06-288 8710 / 288 8701 / 288 8705  
Fax: 06-288 8721

### Penang

Suite 6.04, Menara Boustead,  
Jalan Sultan Ahmad Shah,  
10050 Penang.  
Tel : 04-228 1531 / 228 1534 / 228 1536  
Fax: 04-228 1529

### Petaling Jaya

Wisma MCIS, Level B1 & 3A,  
Tower 2, Jalan Barat,  
46200 Petaling Jaya, Selangor.  
Tel : 03-7453 8282  
Fax: 03-7453 8111 / 7453 8180

### Seremban

Lot 2, Jalan Era Square 2, Era Square,  
70200 Seremban, Negeri Sembilan.  
Tel : 06-767 5066 / 767 5067  
Fax: 06-767 5068

### Taiping

31, Jalan Medan Taiping 2,  
Medan Taiping,  
34000 Taiping, Perak.  
Tel : 05-806 3388  
Fax: 05-806 2666

### Personal Data Protection Act 2010 ("PDPA") Notification to customers of The Pacific Insurance Berhad ("TPIB")

Under the PDPA, there are various requirements that regulate the processing of your personal data. Please refer to [www.pacificinsurance.com.my](http://www.pacificinsurance.com.my) for details of TPIB PDPA privacy notice

### Akta Perlindungan Data Peribadi 2010 ("APDP") Pemberitahuan kepada pelanggan The Pacific Insurance Berhad ("TPIB")

Dibawah APDP, terdapat pelbagai syarat yang mengawal pemprosesan data peribadi. Sila rujuk di [www.pacificinsurance.com.my](http://www.pacificinsurance.com.my) untuk maklumat terperinci notis privasi TPIB APDP.

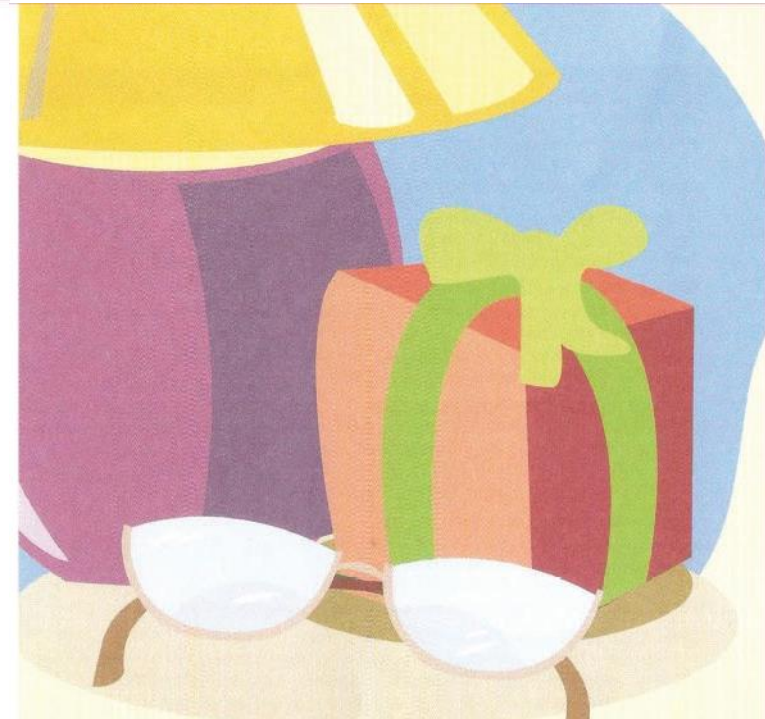

## Senior Care PA

Senior Care PA offers 24 hours protection for individuals between ages 55 to 75

## Kemalangan Diri Senior Care

Kemalangan Diri Senior Care menawarkan perlindungan 24 jam untuk warga emas antara usia 55 tahun hingga 75 tahun

The benefit(s) payable under eligible certificate/policy/product is(are) protected by PIDM up to limits. Please refer to PIDM's TIPS Brochure or contact The Pacific Insurance Berhad or PIDM (visit [www.pidm.gov.my](http://www.pidm.gov.my)).

Manfaat-manfaat yang dibayar di bawah sijil/polisi/produk yang layak adalah dilindungi oleh PIDM sehingga had perlindungan. Sila rujuk Brosur Sistem Perlindungan Manfaat Takaful dan Insurans PIDM atau hubungi The Pacific Insurance Berhad atau PIDM (layari [www.pidm.gov.my](http://www.pidm.gov.my)).



## Kemalangan Diri Senior Care

### Faedah-faedah

#### Hilang Upaya Kekal

Membayar sehingga RM275,000 dalam hal hilang upaya kekal akibat kemalangan.

#### Kematian Kemalangan

Membayar bayaran sekaligus sehingga RM150,000 dalam hal kematian kemalangan.

#### Belanja Perubatan

Bayaran balik belanja perubatan sehingga jumlah diinsuranskan RM2,000 termasuk rawatan klinikal, perubatan dan pembedahan.

#### Pendapatan Hospital

Elaun mingguan sebanyak RM525 dibayar untuk tempoh rawatan di hospital akibat kemalangan sehingga tempoh maksimum 4 minggu.

#### Jagaan Kejururawatan

Elaun mingguan sebanyak RM250 dibayar untuk perkhidmatan jururawat dalam rumah sekiranya dipreskripsi oleh doktor untuk rawatan berterusan.

#### Elaun Tunai Tambahan

Elaun sekaligus sebanyak RM2,000 dibayar untuk mengubah rumah atau kereta anda dalam hal kemalangan yang mengakibatkan pergantungan pada kerusi roda melebihi 6 bulan.

#### Bayaran Ambulans

Bayaran balik sehingga RM200 untuk bayaran ambulans yang ditanggung dalam sesuatu kemalangan.

#### Belanja Pengkebumian

Sebagai tambahan kepada bayaran-bayaran lain, elaun sekaligus sebanyak RM3,000 dibayar dalam hal kematian kemalangan.

### KELAYAKAN DARI UMUR 55 TAHUN HINGGA 75 TAHUN

FAEDAH	JUMLAH DIINSURANSKAN (RM)		
	PELAN 1	PELAN 2	PELAN 3
Hilang Upaya Kekal	100,000	200,00	275,000
Kematian Kemalangan	25,000	75,000	150,000
Belanja Perubatan	750	1,250	2,000
Pendapatan Hospital Mingguan (Maksimum 4 minggu)	525	525	525
Jagaan Kejururawatan Mingguan (Maksimum 4 minggu)	250	250	250
Elaun Tunai Tambahan	2,000	2,000	2,000
Bayaran Ambulans	200	200	200
Belanja Pengkebumian, Pembakaran Mayat & Repatriasi	3,000	3,000	3,000
*PREMIUM DIBAYAR	120	240	360

\* Tertakluk kepada Cukai Perkhidmatan yang berkenaan

### DISKAUN KELUARGA

10% diskaun ke atas jumlah premium sekiranya kedua pasangan diinsuranskan bersama

### The Pacific Insurance Berhad (91603-K)

(Licensed under the Financial Services Act 2013 and regulated by Bank Negara Malaysia / Dilesenkan dibawah Akta Perkhidmatan Kewangan 2013 dan dikawal oleh Bank Negara Malaysia)

40-01, Q Sentral, 2A Jalan Stesen Sentral 2, Kuala Lumpur Sentral, 50470 Kuala Lumpur, Malaysia.

(P.O. Box 12490, 50780 Kuala Lumpur, Malaysia)

Tel: +603- 2633 8999 Fax: +603-2633 8998 Toll-Free Line: 1-800-88-1629

Website: www.pacificinsurance.com.my Email: customerservice@pacificinsurance.com.my

#### Alor Setar

No. 15, Ground & 1st Floor,  
Kompleks Perniagaan Long Island Trade Centre,  
Seberang Jalan Putra, Mergong,  
05150 Alor Setar, Kedah Darul Aman.  
Tel : 04-732 4377 / 732 4378 / 730 0422  
Fax: 04-731 5869

#### Ipoh

No. 12 & 12A, Ground Floor,  
Persiaran Greentown 1,  
Pusat Perdagangan Greentown,  
30450 Ipoh, Perak.  
Tel : 05-241 9933 / 241 9923 / 241 8823  
Fax: 05-241 9393

#### Johor Bahru

Suite 4.3 Level 04, Menara Pelangi,  
Jalan Kuning, Taman Pelangi,  
80400 Johor Bahru, Johor.  
Tel : 07-331 9178 / 331 9179 / 331 8741  
Fax: 07-332 2079

#### Klang

No. 46, Ground Floor, Jalan Batu Unjur 1,  
Bayu Perdana, 41200 Klang, Selangor.  
Tel : 03-3324 5776 / 3324 5779  
Fax: 03-3324 5773

#### Kota Kinabalu

No.8, 2nd Floor, Jalan Pantai,  
88000 Kota Kinabalu, Sabah.  
Tel : 088-233 292 / 233 293 /  
: 236 312 / 238 034  
Fax: 088-232 195

#### Kuantan

No. B36, Ground Floor, Lorong Tun Ismail 11  
Jalan Tun Ismail 1, 25000 Kuantan, Pahang.  
Tel : 09-514 2881 / 514 2882 / 514 2912  
Fax: 09-514 2953

#### Personal Data Protection Act 2010 ("PDPA") Notification to customers of The Pacific Insurance Berhad ("TPIB")

Under the PDPA, there are various requirements that regulate the processing of your personal data, Please refer to [www.pacificinsurance.com.my](http://www.pacificinsurance.com.my) for details of TPIB PDPA privacy notice

#### Akta Perlindungan Data Peribadi 2010 ("APDP") Pemberitahuan kepada pelanggan The Pacific Insurance Berhad ("TPIB")

Dibawah APDP, terdapat pelbagai syarat yang mengawal pemprosesan data peribadi. Sila rujuk di [www.pacificinsurance.com.my](http://www.pacificinsurance.com.my) untuk maklumat terperinci notis privasi TPIB APDP.

#### Kuching

1st Floor, Lot 212, Section 51,  
Ban Hock Road,  
93100 Kuching, Sarawak.  
Tel : 082-418 727 / 418 728 /  
: 256 508 / 254 679  
Fax: 082-426 011

#### Melaka

Lot 20, Jalan Kota Laksamana 3/14,  
Pangsapuri Kota Laksamana,  
75200 Melaka.  
Tel : 06-288 8710 / 288 8701 / 288 8705  
Fax: 06-288 8721

#### Penang

Suite 6.04, Menara Boustead,  
Jalan Sultan Ahmad Shah,  
10050 Penang.  
Tel : 04-228 1531 / 228 1534 / 228 1536  
Fax: 04-228 1529

#### Petaling Jaya

Wisma MCIS, Level B1 & 3A,  
Tower 2, Jalan Barat,  
46200 Petaling Jaya, Selangor.  
Tel : 03-7453 8282  
Fax: 03-7453 8111 / 7453 8180

#### Seremban

Lot 2, Jalan Era Square 2, Era Square,  
70200 Seremban, Negeri Sembilan.  
Tel : 06-767 5066 / 767 5067  
Fax: 06-767 5068

#### Taiping

31, Jalan Medan Taiping 2,  
Medan Taiping,  
34000 Taiping, Perak.  
Tel : 05-806 3388  
Fax: 05-806 2666

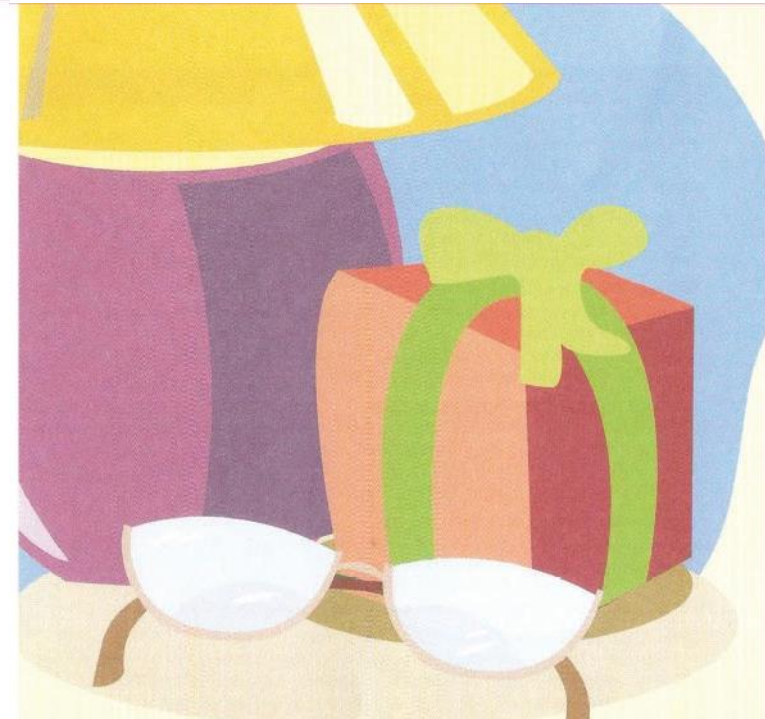

## Senior Care PA

Senior Care PA offers 24 hours protection for individuals between ages 55 to 75

## Kemalangan Diri Senior Care

Kemalangan Diri Senior Care menawarkan perlindungan 24 jam untuk warga emas antara usia 55 tahun hingga 75 tahun

The benefit(s) payable under eligible certificate/policy/product is(are) protected by PIDM up to limits. Please refer to PIDM's TIPS Brochure or contact The Pacific Insurance Berhad or PIDM (visit [www.pidm.gov.my](http://www.pidm.gov.my)).

Manfaat-manfaat yang dibayar di bawah sijil/polisi/produk yang layak adalah dilindungi oleh PIDM sehingga had perlindungan. Sila rujuk Brosur Sistem Perlindungan Manfaat Takaful dan Insurans PIDM atau hubungi The Pacific Insurance Berhad atau PIDM (layari [www.pidm.gov.my](http://www.pidm.gov.my)).